



The Shropshire Way in the North
 Peter Dunhill, Shropshire Way Project Officer



Money

Oswestry Loop

- Leader £54K
- Shrops Council £20K
- Pughs £5K
- Oswestry Ramblers £1000
- Vols £3500
- Total £83,500

Northern Link

- Leader £73K
- Shrops Council £10K
- Vols £2K
- Total £85,000

Access to Whixall

- Total £55,000

What we said we would do

- Upgrade and improve
- Community support
- Work with MIND
- Geo-coins
- Brand
- B&Bs
- Guide



Survey walks – Messiah v Mr Practical



Working with
Shropshire Council
 Sites + RoW
 Nils + P3
 Community Action
 Councillors
 Walking for Health
 Shropshire Sustainable Transport Project



Oswestry Ramblers



Whitchurch Walkers



Shropshire Wildlife Trust, Meres and Mosses, Natural England

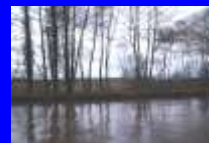

MIND – Eco Minds project



Canal and River Trust



Walford and North Shropshire College, Active Oswestry



Landowners



The steering group



Upgrading work



Guides and gizmos

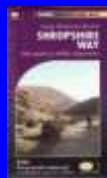

Making things happen along the way



...and more



...and the difference is....



Letting people know



Launch: 54321 we have lift up....

- Celebrate partnership work
- Saturday October 13th
- Walks from Ellesmere, Whitchurch, Wem to Whixall Social Centre

